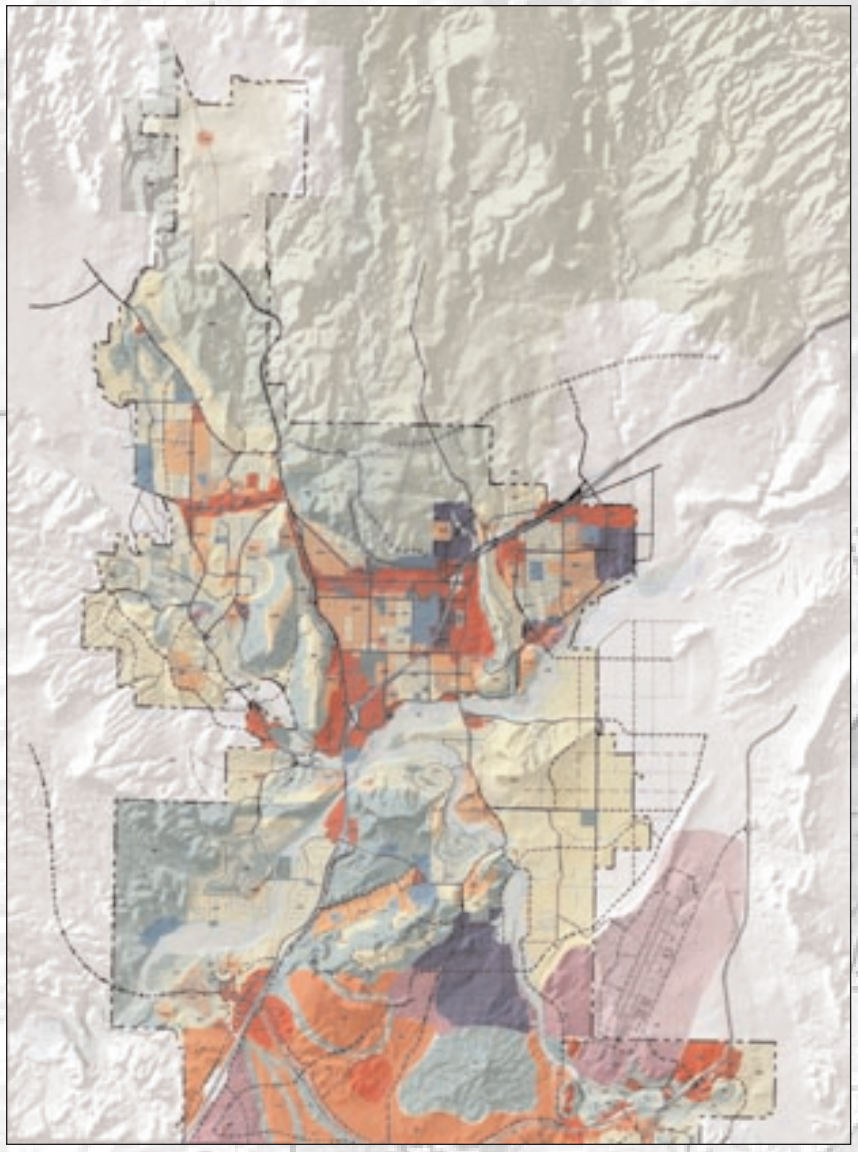

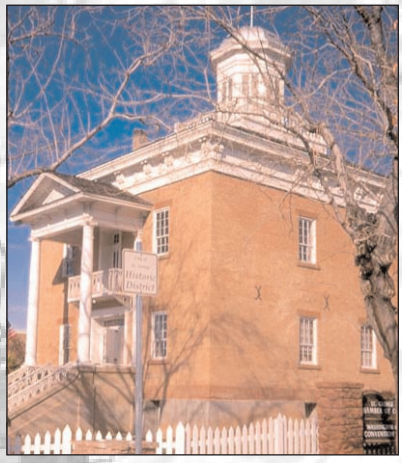

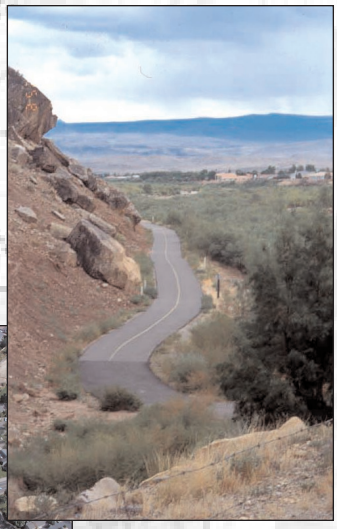

# St. George General Plan