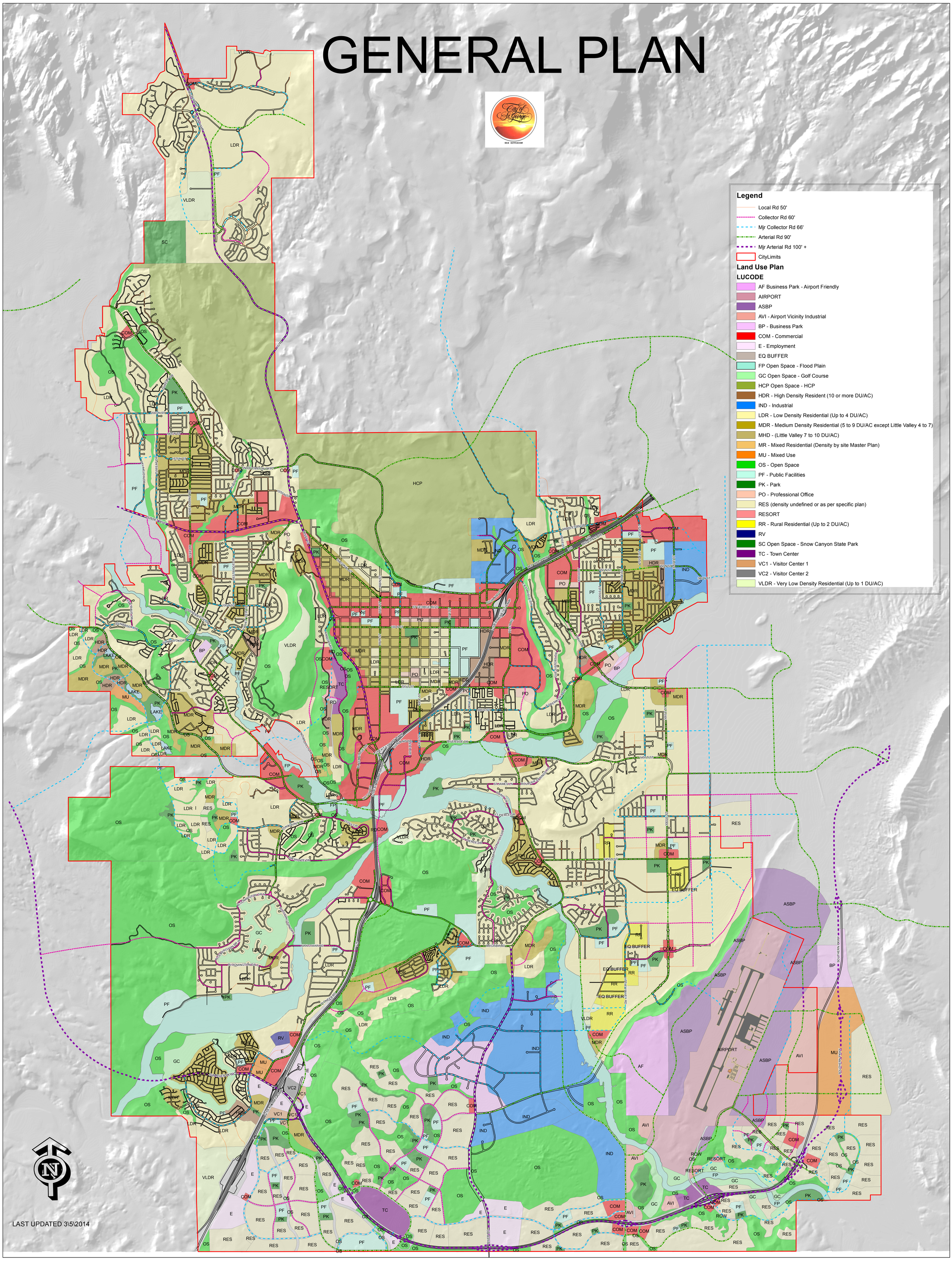GENERAL PLAN